Veia

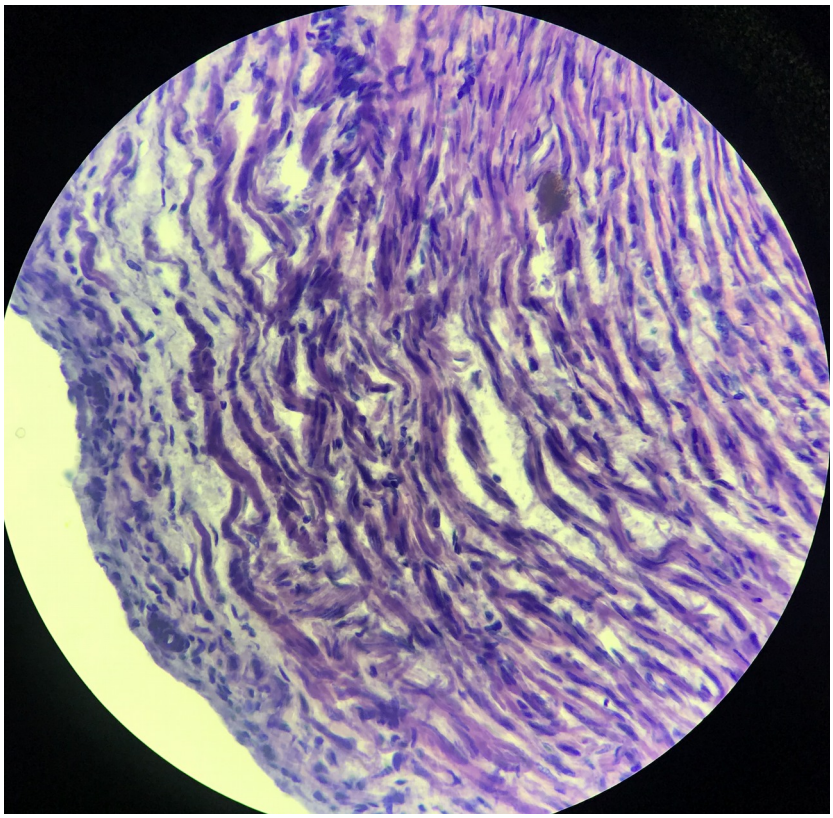

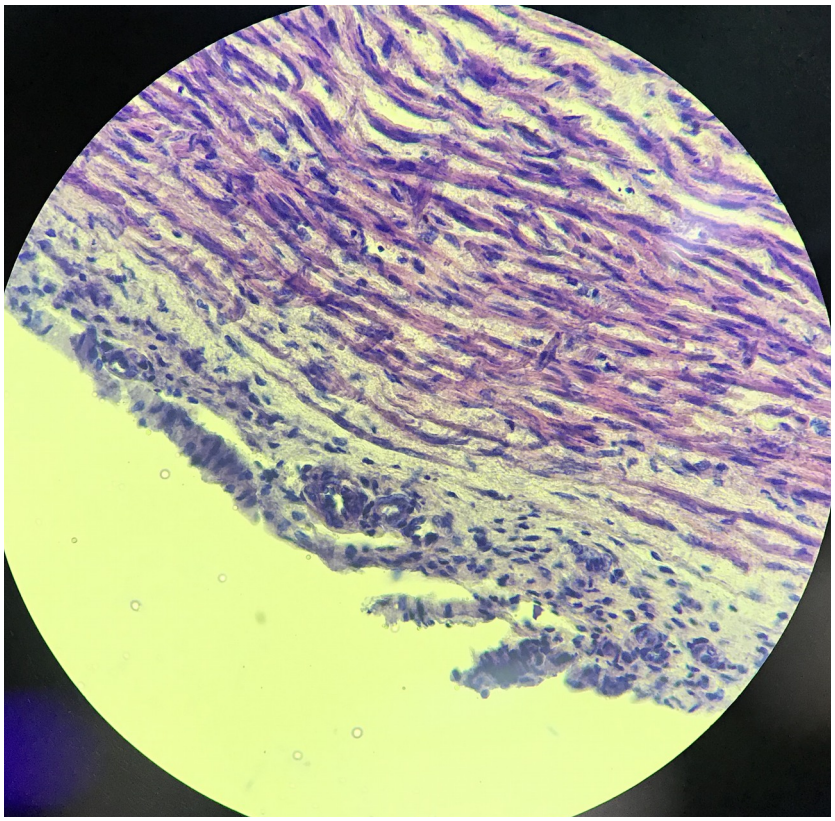

Túnica adventícia
→ camada mais espessa e desenvolvida